BUFFALO HI-LITES of '40-'41

1940

1941

D. Adams

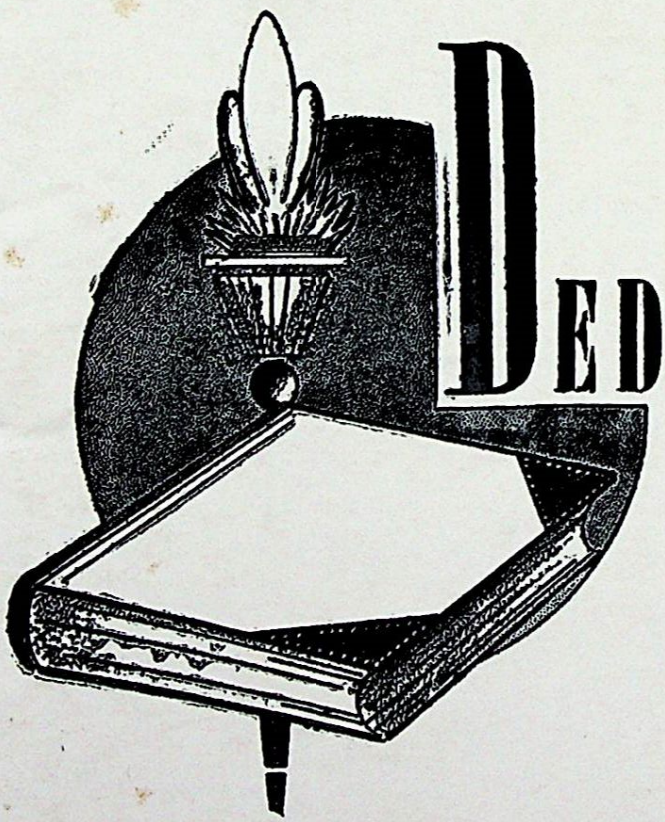

DEDICATION

DEDICATED TO

THE MEMORY OF

MISS OLIVE M. PLATTENBERGER

YEARBOOK STAFF

EDITOR-IN-CHIEF. . . . FRANK KELLER

ASS'T EDITOR. . . . ROBERT E. BELL

BUSINESS MGR. . . CARL H. RAUCH, JR.

CIRCULATION MGR. . EARL NEUMEISTER

PICTURE EDITOR . . . . JOHN TUCKER

SPORTS EDITOR . . . . LESLIE MEYER

ACTIVITIES... . . . . KEITH RUEFER

CLASS EDITOR. . . . EDWARD SWANSON

THE MEMBERS OF THE STAFF WISH TO THANK ALL ADVERTISERS AND ALL THOSE WHO HAVE GIVEN THEIR COOPERATION IN MAKING THIS YEARBOOK POSSIBLE.

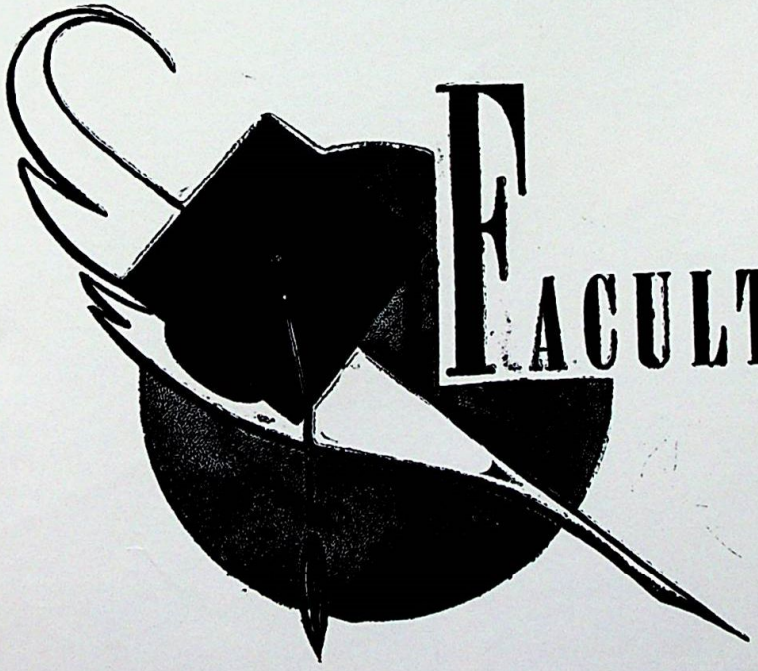

FACULTY

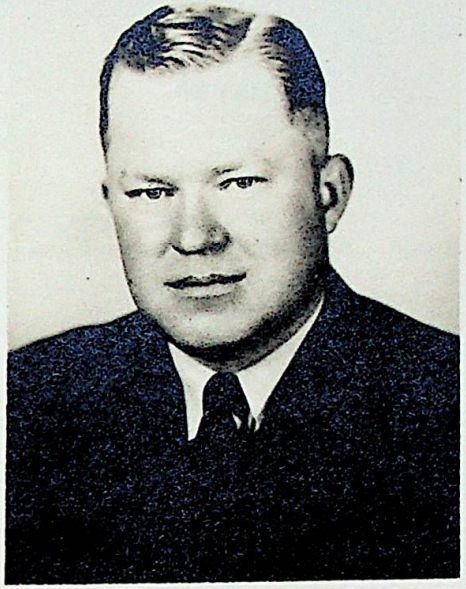

D. R. LITTELL

G. W. COOPER

BARBARA LITTLE

THE FACULTY

D.R. LITTELL, SUPERINTENDENT
- UPPER IOWA UNIVERSITY, B. A., 1924-28
- STATE UNIVERSITY OF IOWA
  - GRADUATE WORK, 1930; 1939
- JESUP CONSOLIDATED SCHOOL,
  - TEACHER, 1928-30
- PRESTON PUBLIC SCHOOLS,
  - TEACHER, 1930-35
- KINROSS CONSOLIDATED SCHOOLS,
  - SUPERINTENDENT, 1935-37
- BUFFALO PUBLIC SCHOOL,
  - SUPERINTENDENT, 1937-

G.W. COOPER
- IOWA STATE TEACHERS COLLEGE, 1925-28
- MONMOUTH CONSOLIDATED SCHOOLS,
  - COACH AND INSTRUCTOR, 1928-30
- WHEATLAND PUBLIC SCHOOLS,
  - COACH AND INSTRUCTOR, 1930-34
- BUFFALO PUBLIC SCHOOLS,
  - COACH AND INSTRUCTOR, 1934-

BARBARA LITTLE
- PARSONS COLLEGE, 1936-37
- IOWA STATE COLLEGE,
  - B.S., 1937-40
- BUFFALO PUBLIC SCHOOLS,
  - INSTRUCTOR, 1941-

GRADUATES

SENIOR CLASS OF 1941

Everette Rostenbach

Robert E. Bell

Robert D. Tucker

Amelia Edwards

Dorothy Willich

Phyllis Moore

Frank Keller

Foriest Bryant

Harold Pagel

SENIOR CLASS

CLASS OFFICERS

EVERETTE ROSTENBACH--PRESIDENT
FRANK KELLER --VICE PRESIDENT
HAROLD PAGEL --SECRETARY-TREASURER

LAST SEPTEMBER THE MEMBERS OF THE SENIOR CLASS STARTED THEIR LAST STEP IN HIGH SCHOOL EDUCATION.

IN NOVEMBER THE CLASS MEMBERS RECEIVED THEIR CLASS RINGS. NOTHING VERY EVENTFUL HAPPENED THIS YEAR UNTIL THE BANQUET. WE DID HAVE ONE ROLLER SKATING PARTY AND ONE ICE SKATING PARTY PREVIOUS TO THIS. THE JUNIOR-SENIOR BANQUET WAS HELD APRIL EIGHTEENTH AT THE LEND-A-HAND CLUB. APRIL TWENTY-FIFTH WE GAVE OUR PLAY "IN THE DOG HOUSE", WITH THE AID OF FIVE SOPHOMORE GIRLS.

THE CLASS IS WELL REPRESENTED IN SCHOOL ACTIVITIES. TUCKER, KELLER, BRYANT, ROSTENBACH, AND WILLICH WERE ON THE BASKETBALL TEAMS. PAGEL WAS THE STUDENT MANAGER FOR THE TEAMS. THREE BOYS, BRYANT, KELLER, AND TUCKER WERE MEMBERS OF THE BASEBALL TEAM. TWO ARE ON THE PIPER STAFF AND THERE ARE THREE OF OUR MEMBERS IN THE SCHOOL ORCHESTRA.

FOLLOWING IS THE CLASS ROLL:

ROBERT E. BELL
FORIEST BRYANT
AMELIA EDWARDS
FRANK J. KELLER
HAROLD PAGEL
PHYLLIS MOORE
EVERETTE ROSTENBACH
ROBERT D. TUCKER
DOROTHY WILLICH

CLASS COLORS--ROYAL BLUE AND WHITE
CLASS FLOWER--WHITE ROSE
CLASS MOTTO--CLIMB, THOUGH THE ROCKS BE RUGGED.

UNDERGRADUATES

JUNIOR CLASS

Class Roll

Arthur Bossen
Myrtle Bryant
John Druhl
Harold Ellison
Elmer Inhelder
Earl Neumeister
Carl Rauch
Thomas Schroeder
Jack Swale
Edward Swanson
Margaret Teel
John Walker
Rhea Willroth

Miss Barbara Little
Class Sponsor

JUNIORS

CLASS OFFICERS:

RHEA WILLROTH	PRESIDENT
EARL NEUMEISTER	VICE-PRESIDENT
CARL RAUCH	SECRETARY
EDWARD SWANSON	TREASURER

AS A WHOLE, I THINK THE JUNIORS WILL ALL AGREE, THIS HAS BEEN A VERY SUCCESSFUL HIGH SCHOOL YEAR.

ON NOVEMBER 22, THE CLASS PLAY "AMONG THE STARS" WAS PRESENTED. WE BORROWED FOUR SOPHOMORE GIRLS TO COMPLETE THE CAST. IT WAS A GREAT SUCCESS AND WE EARNED ENOUGH MONEY TO HAVE A FINE JUNIOR-SENIOR BANQUET. THE BANQUET WAS HELD AT THE LEND-A-HAND CLUB AND FOLLOWING IT WE ATTENDED A MOVIE. IT WAS NOT FORMAL THIS YEAR.

WE HAD QUITE AN ATHLETIC CLASS THIS YEAR. ALL THREE GIRLS WERE ON THE BASKETBALL TEAM; MYRTLE BRYANT ON THE FIRST TEAM AND MARGARET TEEL AND RHEA WILLROTH ON THE SECOND TEAM. EDWARD SWANSON AND JOHN WALKER WERE ON THE BOY'S FIRST TEAM AND TOM SCHROEDER AND JACK SWALE WERE ON THE SECOND TEAM. JOHN DRUHL, TOM SCHROEDER, JACK SWALE, JOHN WALKER, AND HAROLD ELLISON ALSO MADE THE BASEBALL TEAM.

THERE ARE THIRTEEN MEMBERS IN OUR CLASS, BUT THIRTEEN IS OUR LUCKY NUMBER. WE DID NOT LOSE ANYBODY AND MYRTLE BRYANT OF LINWOOD WAS OUR ONLY ADDITION THIS YEAR.

FRESHMAN CLASS

SOPHOMORE CLASS

SOPHOMORES

AFTER OUR EXPERIENCES AS FRESHMEN WE WERE VERY GLAD TO FIND OURSELVES FREE FROM SUCH EXPRESSIONS AS: "GREENY"; "FRESHY"; AND MANY OTHERS. COMING BACK AS SOPHOMORES WE FELT WE HAD EARNED A NAME AT B. H. S. DURING THE PAST YEAR WE HAVE LOST THREE OF OUR MEMBERS; NAMELY:-ROBERT DALEY, DOROTHY STELLRECHT, AND JACK PITTMAN.

MANY OF THE SOPHOMORES HAVE BEEN VERY ACTIVE IN SPORTS. WILLIAM KELLER, LESLIE MEYERS, AND KEITH RUEFER ARE MEMBERS OF THE BASKETBALL TEAM, LESLIE MEYERS BEING ON THE FIRST STRING. THE FIRST TEAM GIRLS OF THE SOPHOMORE CLASS ON THE BASKETBALL TEAM WERE DONNA MAE HARTMANN, BONITA ROSTENBACH, MARY RAUCH, AND BETTY BROWN. MARY ELEANOR MCCULLOUGH, BETTY RICHLEN, AND HELEN ELLISON WERE SECONDS. LESLIE MEYERS AND WILLIAM KELLER WERE MEMBERS OF THE BASEBALL TEAM, ALSO.

BONITA ROSTENBACH, MARY RAUCH, LESLIE MEYERS, AND JOHN TUCKER WERE ON THE PIPER STAFF. MEMBERS OF THE ORCHESTRA WERE DONNA MAE HARTMANN, MARY E. MCCULLOUGH AND MARJORIE DEHAVEN. HELEN ELLISON, DONNA MAE HARTMANN, AND BETTY BROWN WERE GLAD TO ACCEPT PARTS IN THE JUNIOR PLAY. LATER DONNA MAE HARTMANN, HELEN ELLISON, BETTY BROWN, MARY RAUCH, AND MARY E. MCCULLOUGH ACCEPTED PARTS IN THE SENIOR CLASS PLAY.

OUR INITATION WAS GREAT SUCCESS. WE FEEL WE HAVE GONE THROUGH A YEAR THAT WE WILL ALWAYS REMEMBER.

CLASS OFFICERS:

LESLIE MEYERS	PRESIDENT
KEITH RUEFER	VICE-PRESIDENT
MYRON SWANSON	SECRETARY-TREASURER

(CLASS ROLL ON NEXT PAGE)

SOPHOMORES (CONTINUED)

CLASS ROLL:

BETTY BROWN
MARJORIE DEHAVEN
RALPH DRUHL
HELEN ELLISON
OPAL HALFORD
ALTA HANN
DONNA MAE HARTMANN
CHARLES JOHNSON
WILLIAM KELLER
MARY E. MCCULLOUGH
LESLIE MEYERS
MARY RAUCH
BETTY RICHLEN
BONITA ROSTENBACH
KEITH RUEFER
MYRON SWANSON
JOHN TUCKER
DENNIS ZUERCHER

FRESHMAN CLASS

WE ENTERED BUFFALO HIGH SCHOOL IN THE FALL OF 1940. TWELVE OF US GRADUATED FROM THE JUNIOR HIGH WITH FOUR COMING FROM THE COUNTRY. WE HAD THREE PARTIES WHICH WE THOUGHT WERE VERY SUCCESSFUL.

WE HAD ONE FRESHMAN BOY, LOREN MOSIER, ON THE FIRST TEAM IN BASKETBALL. THERE WERE THREE GIRL SUBSTITUTES ON THE GIRL'S BASKETBALL TEAM. THEY WERE ALICE DALEY, JANE COLLINS, AND ELEANOR TEEL.

WE ALSO HAVE ONE BOY ON THE BASEBALL TEAM AND FOUR IN THE SCHOOL ORCHESTRA.

CLASS OFFICERS

ROBERT PARSONS	PRESIDENT
ROBERT INEICHEN	VICE-PRESIDENT
ELMER TUCKER	SECRETARY
ALICE DALEY	TREASURER

CLASS ROLL

JANE COLLINS	WALTER PROSKE
ALICE DALEY	ROBERT RODDEWIG
ROBERT EDWARDS	ELAINE ROSENSTROM
ROBERT INEICHEN	JACK STALDER
LOREN MOSIER	ELEANOR TEEL
ROBERT PARSONS	JEAN TEEL
WENDELL PORTH	ELMER TUCKER
FRANK PROSKE	MELVIN WALTZ

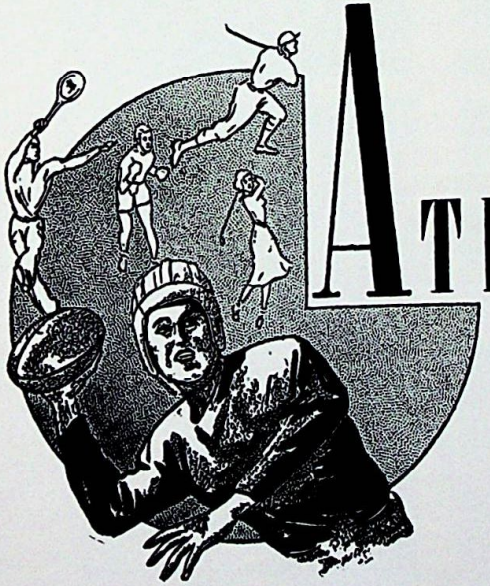

ATHLETICS

TRACK TEAM

BASEBALL TEAM

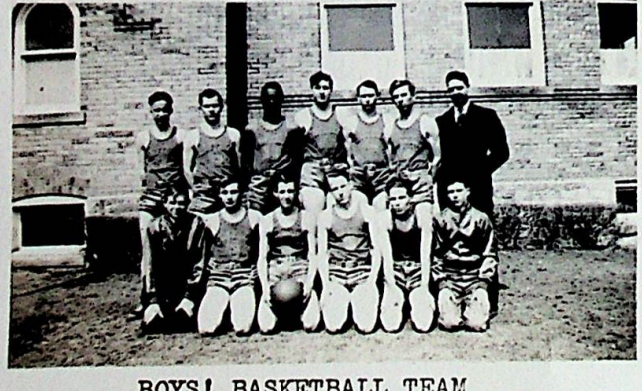

BOYS' BASKETBALL TEAM

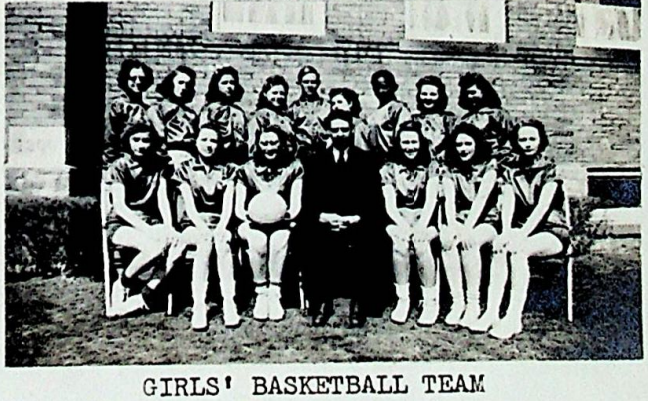

GIRLS' BASKETBALL TEAM

BASEBALL

THE BASEBALL TEAM HAD A RATHER GOOD SEASON LAST FALL, COMING THROUGH WITH FOUR WINS AGAINST THREE DEFEATS, WHICH INCLUDED THE TWO GAMES IN THE DISTRICT TOURNAMENT. ELLISON AND MEYERS DID MOST OF THE HURLING WHILE F. KELLER AND WALKER DID MOST OF THE CATCHING.

FOLLOWING ARE SCORES OF THE GAMES:-

BUFFALO	11	WHEATLAND	8
BUFFALO	1	DURANT	6
BUFFALO	5	LECLAIRE	1
BUFFALO	21	LECLAIRE	3
BUFFALO	5	DURANT	6

DISTRICT TOURNAMENT:-

BUFFALO	10	CALAMUS	7
BUFFALO	9	LETTS	10

IN THE TOURNAMENT WE BEAT CALAMUS IN THE FIRST GAME BUT LOST A TOUGH ONE TO LETTS 10 TO 9. WE HAD A GOOD LEAD IN THE SIXTH INNING BUT LETTS RALLIED TO TAKE THE LEAD. WE CAME BACK AND TOOK THE LEAD BUT AGAIN LETTS SCORED THREE MORE TIMES TO WIN THE GAME.

WE ARE LOOKING FORWARD TO A SUCCESSFUL SEASON THIS SPRING, ESPECIALLY IF WE COULD BEAT DAVENPORT.

TRACK

ON OCTOBER 12, BUFFALO SENT FIVE RUNNERS TO PARTICIPATE IN THE MILE RUN AT IOWA CITY. THESE FIVE INCLUDED FRANK KELLER, FORIEST BRYANT, EDWARD SWANSON, LES MEYER, AND

(CONT'D)

BASEBALL (CONT'D)

WENDELL PORTH. OUT OF TEN TEAMS ENTERED WE PLACED EIGHTH. BRYANT CAME IN TWELFTH TO LEAD THE BUFFALO TEAM. THE BOYS WERE THEN GUESTS OF THE UNIVERSITY AT THE WISCONSIN FOOTBALL GAME.

ON NOVEMBER 2, WITH HAROLD ELLISON REPLACING PORTH, THE TEAM RETURNED TO IOWA CITY TO ENTER THE CROSS-COUNTRY RACE WHICH IS 1.9 MILES LONG, OVER CINDERS AND ROUGH COUNTRY. HERE, WITH ELLISON LEADING THE LOCAL TEAM, THEY RATED HIGHER THAN IN THE MILE RUN, PLACING FIFTH IN A FIELD OF THIRTEEN TEAMS. THE BOYS THEN HAD FREE TICKETS TO THE PURDUE GAME.

BASKETBALL

THE BISON IN NEW BLUE AND GOLD SUITS STARTED THE 1940-41 SEASON BY BEING DEFEATED BY WELTON, WHICH SEEMED TO GET THE BOYS STARTED ON THE WRONG TRACK, AS THEY WON ONLY TWO GAMES THE REST OF THE SEASON. THESE TWO VICTORIES WERE AT THE EXPENSE OF LECLAIRE AND THE WILTON "B" SQUAD, THE LECLAIRE GAME BEING A THRILLING OVERTIME TILT.

FOLLOWING ARE THE SCORES OF THE GAMES:

BUFFALO	26	WELTON	40
BUFFALO	13	GRANDVIEW	32
BUFFALO	26	ALUMNI	27
BUFFALO	26	DURANT	44
BUFFALO	29	CONESVILLE	38
BUFFALO	23	MUSCATINE "B"	27
BUFFALO	21	MUSCATINE "B"	33
BUFFALO	24	LECLAIRE	33
BUFFALO	10	CONESVILLE	31
BUFFALO	34	LETTS	49

(CONT'D)

BASKETBALL (CONT'D)

BUFFALO	39	WILTON "B"	45
BUFFALO	29	LECLAIRE	26
BUFFALO	24	DURANT	57
BUFFALO	46	WILTON "B"	40
BUFFALO	36	I.S.O.H.	54
BUFFALO	32	I.S.O.H.	34
BUFFALO	38	WELTON	41
BUFFALO	30	ALUMNI	33

IN THE SECTIONAL TOURNAMENT THE BOYS MET CONESVILLE, AND WERE DEFEATED 41 TO 25. IT WAS A LAST HALF RALLY BY CONESVILLE THAT WON THE GAME.

THERE WERE THREE SENIORS WHO PLAYED THEIR LAST GAME IN A BUFFALO UNIFORM AGAINST THE ALUMNI. THEY WERE FRANKIE KELLER, FORIEST BRYANT, AND BOB TUCKER. EVERETTE ROSTENBACH WAS ON THE SQUAD IN THE FIRST HALF OF THE SEASON. OF THESE SENIORS BOB TUCKER AND FRANK KELLER WERE CO-CAPTAINS.

LETTER WINNERS INCLUDE FRANK KELLER (SR.), ROBERT TUCKER (SR.), FORIEST BRYANT (SR.), EDWARD SWANSON (JR.), TOM SCHROEDER (JR.), JOHN WALKER (JR.), LESLIE MEYER (SOPH), BILL KELLER (SOPH.), AND LOREN MOSIER (FRESH.).

FOR THE 1941-42 SEASON EDWARD SWANSON WAS ELECTED CAPTAIN AND LESLIE MEYER CO-CAPTAIN.

GIRLS BASKETBALL

WITH 6 VICTORIES OUT OF 14 STARTS THE INEXPERIENCED GIRL'S TEAM CAN LOOK BACK UPON THE 1940-41 SEASONS AS ONE OF PROGRESS. CAPTAIN WILLICH, A VALUABLE PLAYER THE PAST TWO SEASONS, WILL BE THE ONLY PLAYER LOST BY GRADUATION, WHILE A MAJORITY OF THE SQUAD MEMBERS ARE ONLY FRESHMEN AND SOPHOMORES.

THE SCHEDULE AND RESULTS OF THE BASKETBALL GAMES FOR THE YEAR 1940-41 IS AS FOLLOWS:

BUFFALO	14	WELTON	23
BUFFALO	29	ALUMNI	18
BUFFALO	29	DURANT	35
BUFFALO	20	CONESVILLE	40
BUFFALO	30	GOOSE LAKE	20
BUFFALO	19	LECLAIRE	34
BUFFALO	35	I.S.O.H.	14
BUFFALO	27	CONESVILLE	44
BUFFALO	18	LECLAIRE	26
BUFFALO	21	DURANT	32
BUFFALO	40	I.S.O.H.	22
BUFFALO	23	WELTON	15
BUFFALO	30	ALUMNI	26

GIRLS SECTIONAL TOURNAMENT:

BUFFALO	32	CHARLOTTE	33

GIRLS WHO ALTERNATED IN THE FIRST TEAM LINE UP AND EARNED LETTERS ARE:

FORWARDS	GUARDS
DOROTHY WILLICH, SR.	MYRTLE BRYANT, JR.
BONITA ROSTENBACH, SOPH.	MARY RAUCH, SOPH.
DONNA HARTMANN, SOPH.	BETTY BROWN, SOPH.
	MARY MCCULLOUGH, SOPH.

(CONT'D)

GIRLS BASKETBALL (CONT'D)

RESERVE SQUAD MEMBERS:

FORWARDS	GUARDS
RHEA WILLROTH, JR.	MARGARET TEEL, JR.
HELEN ELLISON, SOPH.	JANE COLLINS, FRESH.
BETTY RICHLEN, SOPH.	
ALICE DALEY, FRESH.	

FOR THE 1941-42 SEASONS MARY RAUCH HAS BEEN ELECTED CAPTAIN AND RHEA WILLROTH CO-CAPTAIN.

ACTIVITIES

BUFFALO HI-Y

YEARBOOK STAFF

PIPER STAFF

HIGH SCHOOL ORCHESTRA

Most Representative

The Buffalo High School student body elected Bonita Rostenbach and Frank Keller the two most popular scholastic personalities of Buffalo High School.

Bonita Rostenbach entered Buffalo High School as a freshman after going through elementary in Buffalo. She is the first sophomore to have the honor of being one of the two most outstanding students of Buffalo High School. She was on the basketball squad as a freshmen and as a sophomore she won a major letter. Bonita is a quiet type of person and is inclined to be quite studious. The future sophomore classes will have a hard time equalling the scholarship and popularity of Bonita Rostenbach.

Frank Keller entered Buffalo High School as a sophomore after spending his freshman year at Frank L. Smart Intermediate School in Davenport. He is now a senior and will graduate with high honors. He has earned letters in baseball and basketball and also was a member of the track team. Frank is a very quiet type of fellow and is inclined to be very studious. The future senior classes may have some students who equal Frank but few who will excel him.

HIGH SCHOOL CARNIVAL

ON DECEMBER 3, 1940 THE BUFFALO HIGH SCHOOL STUDENT BODY HELD THEIR ANNUAL HIGH SCHOOL CARNIVAL AT THE BUFFALO COMMUNITY HALL. THE CARNIVAL AS A WHOLE WAS VERY SUCCESSFUL. THE BOXING SHOW, CAKEWALK, AND BINGO BROUGHT THE MOST IN FUN AND ENTERTAINMENT.

THE ATHLETIC ASSOCIATION RECEIVED THE BENEFITS OF THE SHOW FOR PURCHASING MUCH NEEDED EQUIPMENT.

THE STUDENT BODY AND FACULTY WISH TO THANK THE MERCHANTS AND INDIVIDUALS WHO CONTRIBUTED TO MAKING THEIR CARNIVAL A SUCCESS.

ORCHESTRA

THE PRESENT SCHOOL ORCHESTRA WAS ORGANIZED IN 1937 AND HAS BEEN AN IMPORTANT PART OF OUR SCHOOL ACTIVITIES SINCE THAT TIME.

THE FOLLOWING ARE THE MEMBERS OF THE 1941 ORCHESTRA:

TRUMPETS;
ROBERT E. BELL
EVERETTE ROSTENBACH
ROBERT INEICHEN

EB SAXOPHONE;
MARJORIE DEHAVEN

C SAXOPHONE;
HAROLD ELLISON

DRUMS;
LOREN MOSIER

CLARINET;
ROBERT RODDEWIG

VIOLIN;
MARY E. MCCULLOUGH

PIANO ACCORDIANS
JOHN DRUHL
WENDELL PORTH

PIANO;
DONNA HARTMANN

THE PIPER

THIS IS THE THIRD YEAR FOR THE SCHOOL PAPER AND IT HAS BEEN JUST AS SUCCESSFUL AS ANY OF THE OTHERS. SOME MEMBERS OF THE STAFF WERE VETERANS AND OTHERS WERE COMPARATIVELY NEW. AT THE BEGINNING OF THE SECOND SEMESTER A NEW SYSTEM WAS DEVISED WHEREBY ALL THOSE ON THE STAFF RECEIVED EXTRA CREDIT IN ENGLISH IF ALL WORKED HARD, COOPERATED, AND GOT THE PAPER OUT ON TIME.

PAID CIRCULATION THIS YEAR NUMBERED 79 BESIDES THOSE OF THE ADVERTISERS. WE BEGAN THE YEAR WITH A BALANCE OF $28.66 AND HAVE A BALANCE OF $27.26. THE AMOUNT RECEIVED FROM ADVERTISING WAS $38.10 AND COLLECTED SUBSCRIPTIONS AMOUNTED TO $30.25. OUTSIDE OF OUR REGULAR SUPPLIES WHICH TOTALED $53.06 A MICROPHONE FOR A PUBLIC ADDRESS SYSTEM WAS PURCHASED WHICH IS $17.34.

PIPER STAFF - 1940-41

EDITOR-IN-CHIEF - RHEA WILLROTH
ASSISTANT EDITOR - EDWARD SWANSON
CIRCULATION MANAGER - JOHN TUCKER
BUSINESS MANAGER - CARL H. RAUCH, JR.
BOY'S SPORTS - ROBERT TUCKER
GIRLS' SPORTS - MARY RAUCH
LOCAL NEWS - DOROTHY WILLICH
SCHOOL NEWS - BONITA ROSTENBACH
ART EDITOR - LESLIE MEYER
JOKE EDITOR - JACK SWALE
FACULTY ADVISOR - D. R. LITTELL

HI-Y CLUB

THE BUFFALO HI-Y CLUB REORGANIZED LAST FALL AFTER A MUCH ENJOYED CAMPING TRIP IN MAY.

FOURTEEN PREVIOUS MEMBERS AND TEN NEW MEMBERS MAKE UP OUR MEMBERSHIP AT THE PRESENT TIME. WE, AT THE BEGINNING OF THIS YEAR, HAD A CHANGE IN LEADERSHIP OF OUR CLUB. MR. LITTELL, OUR FORMER LEADER, RESIGNED AND MR. COOPER TOOK OVER.

DURING THE PAST YEAR WE HAVE HAD SEVERAL JOINT MEETINGS WITH THE DAVENPORT HI-Y CLUB, HELD SEVERAL PARTIES AND DANCES, AND THE CLUB TOOK OVER THE EDITING OF THIS YEARBOOK AS A PROJECT. IN OUR FEBRUARY MEETING WE ELECTED OFFICERS AS FOLLOWS:

PRESIDENT - EDWARD SWANSON
VICE PRES. -LESLIE MEYER
SECRETARY - CARL RAUCH
TREASURER - BILL KELLER
CHAPLIN - EARL NEUMEISTER
S'GT AT ARMS - ARTHUR BOSSEN

HI-Y MEMBERSHIP AS FOLLOWS:

ROBERT BELL	JOHN TUCKER
ARTHUR BOSSEN	JOHN WALKER
FRANK KELLER	DENNIS ZUERCHER
BILL KELLER	JACK STALDER
LESLIE MEYER	ROBERT INEICHEN
EARL MEUMEISTER	ROBERT RODDEWIG
HAROLD PAGEL	WENDELL PORTH
CARL RAUCH	ROBERT PARSONS
KEITH RUEFER	MELVIN WALTZ
TOM SCHROEDER	ELMER TUCKER
EDWARD SWANSON	LOREN MOSIER
MYRON SWANSON	ROBERT EDWARDS

AT THE CLOSE OF THIS YEAR THREE MEMBERS WILL GRADUATE FROM SCHOOL AND WILL NO LONGER BE IN THE CLUB. THEY ARE ROBERT BELL, FRANK KELLER, AND HAROLD PAGEL. THESE BOYS WILL BE INVITED TO ATTEND OUR CAMPING TRIP.

We wish
to express our
appreciation to the
merchants who by their
cooperation
have made possible
the publication of this book.

COMPLIMENTS OF

FRAGER'S

STORE

BUFFALO IOWA

COMPLIMENTS OF

RUDOLPH SCHROEDER
&
CARLETON H MILLER

BUFFALO INSURANCE IOWA

FOR DANCING PLEASURE
CALL

JOLLY JACK

AND HIS FARM HANDS

"THE BEST IN THE MIDDLE WEST"

DIAL 2-7925 DANCING, IOWA

COMPLIMENTS OF

ADAMS

SCHOOL SUPPLIES
AND
SUNDRIES

BUFFALO IOWA

BUFFALO

GARAGE

A. J. SAELENS, PROP.

NATIONAL TIRES
SKELLY GASOLINE
QUAKER STATE OILS
WILLARD BATTERIES
DIAL 2-8946
CHEVROLET CARS
BUFFALO, IA.

COMPLIMENTS OF

HARRY E. RAUCH

GROCERIES AND MEATS
HOME OWNED STORE
DIAL 2-8912
BUFFALO, IOWA

COMPLIMENTS OF

DE HAVEN'S

BARBER SHOP

CIGARETTES
TOBACCO
SOFT DRINKS
CANDY
BUFFALO
IOWA

COURTESY OF

S. E. MYERS

STOKERS
FURNACES
SAND-ROCK-CEMENT
CEMENT BLOCKS
DIAL 2-6053
BUFFALO, IOWA

COMPLIMENTS OF

G. P. RICHARDSON

GO TO THE MOVIES AND ENJOY YOURSELF
EVERY MONDAY EVENING
AT
COMMUNITY HALL
BUFFALO
IOWA

COURTESY OF

MURER'S

RAW MILK-CREAM-COTTAGE CHEESE

"NATURE'S MOST PERFECT FOOD"

BUFFALO
IOWA

MOTOLAX

THE OIL TONIC

PEPS UP MOTORS
RESTORES LOST POWER
DIAL 2-6911
BUFFALO
THE MOTOLAX COMPANY
IOWA

COMPLIMENTS OF

OTIS A. ROSE

SKELLY PRODUCTS
GASOLINE-OILS
PROMPT DELIVERY
DIAL 2-6017
BUFFALO, IOWA

WEST END

GARDENS

3845 ROCKINGHAM RD. DAVENPORT, IA.

VICTORIA

ELEVATOR CO.

1802 ROCKINGHAM RD. DAVENPORT, IA.

HORST

MOTOR SUPPLY

217 RIPLEY STREET DAVENPORT, IA.

AMERICAN INSTITUTE

OF
COMMERCE

617 BRADY ST. DAVENPORT, IA.

J. C. PENNEY

COMPANY

115 WEST 3RD STREET DAVENPORT, IA.

T. RICHTERS

SONS

219 WEST 2ND STREET DAVENPORT, IA.

THEDE

IMPLEMENT
COMPANY

417 WEST 3RD STREET DAVENPORT, IA.

DAVENPORT

ELEVATOR

COMPANY

1801 ROCKINGHAM RD. DAVENPORT, IA.

IF YOU WANT TO BE PLEASED

HAVE YOUR NEXT

PHOTOGRAPH

TAKEN AT THE

BURCH

STUDIO

319 HARRISON DIAL 3-7763

DAVENPORT, IOWA

PEPSI-COLA

BOTTLING WORKS

1837 ROCKINGHAM RD. DAVENPORT, IA.

PETERSEN HARNED VON MAUER

131 WEST 2ND STREET DAVENPORT, IA.

PETER PAN

BAKERIES

2426 ROCKINGHAM RD. DAVENPORT, IA.

THE

SAMUELS

COMPANY

111 WEST 3RD STREET DAVENPORT, IA.

OTTO

GROCERY COMPANY

MUSCATINE IOWA

GRIMM'S

DRUGS

COR. 2nd SYCAMORE MUSCATINE, IA.

BEE GEE

SHOP

120 EAST 2ND STREET MUSCATINE, IA.

J. C. PENNEY

COMPANY

101-105 E. 2ND ST. MUSCATINE, IOWA

PLANK

& COMPANY

209 MAIN STREET DAVENPORT, IA.

CONTINTAL

BAKING CO.

1034 EAST RIVER ST. DAVENPORT, IA.

C. O. D.

CLEANERS

1430 HARRISON ST. DAVENPORT, IA.

BROUD'S

123-125 W. 2nd ST.
MUSCATINE IOWA

BATTERSON'S

MUSCATINE IOWA